



Plan de Prévention des Risques
Littoraux

PPRL du Boulonnais

Audresselles



© Laurent Lignoukoff/terra

Zonage réglementaire

Maître d'oeuvre

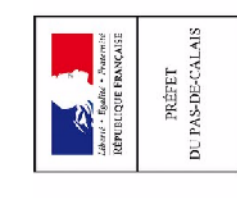

Approbation

Échelle : 1/5 000

LEGENDE :

Commune

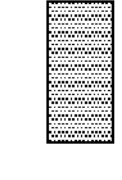

Bâti

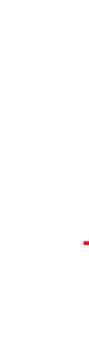

Eglise



Mairie



Zonage réglementaire

Rouge



Bleu

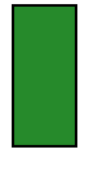

Vert foncé

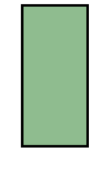

Vert clair

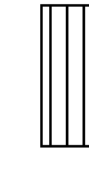

Bande de franchisement

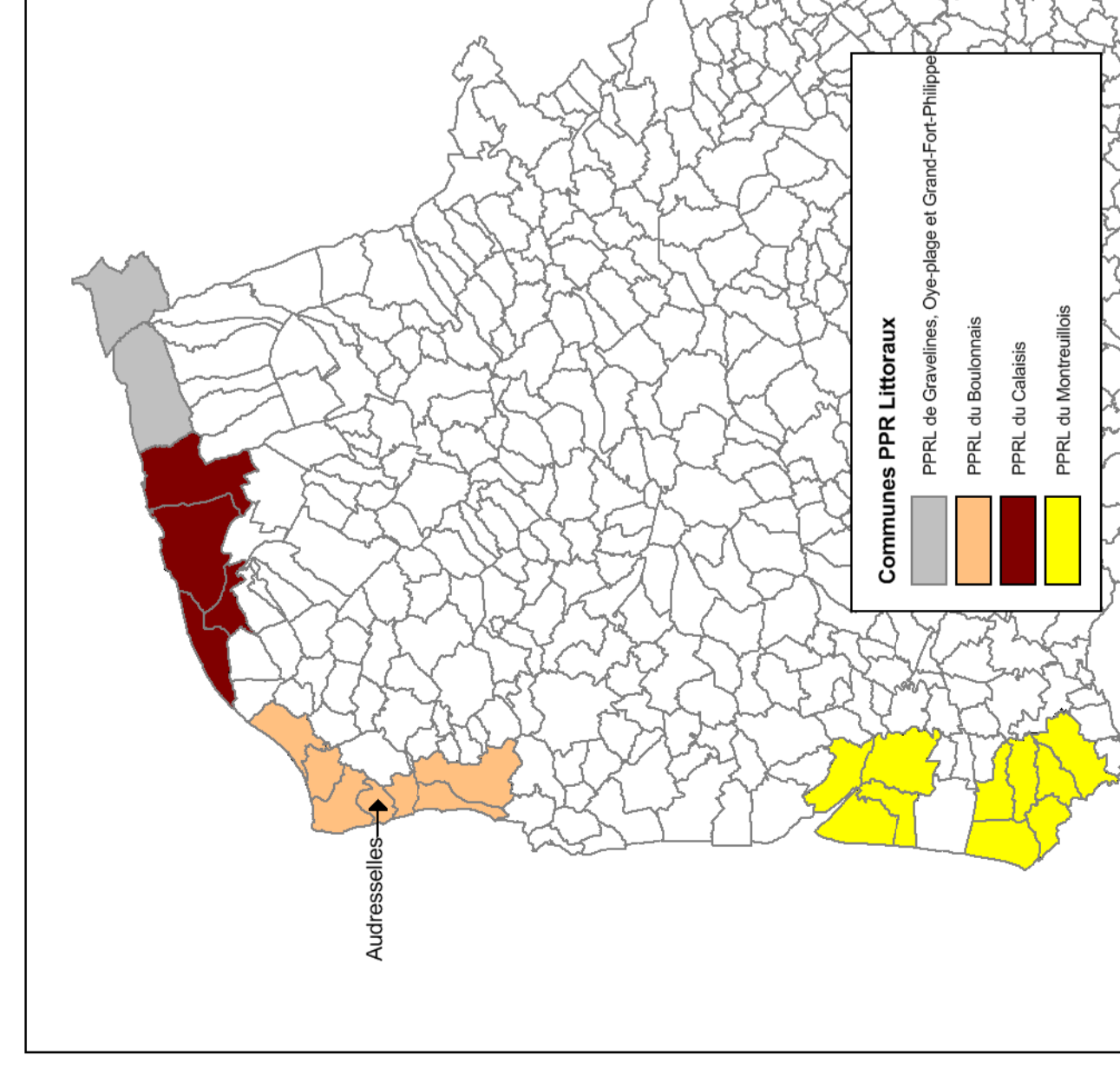

Commune PPR Littoraux

PPRL de Crovignes, Oye-Plage et Grand-Fort-Philippe

PPRL de Esclapart

PPRL de Calonne

PPRL de Marquillies

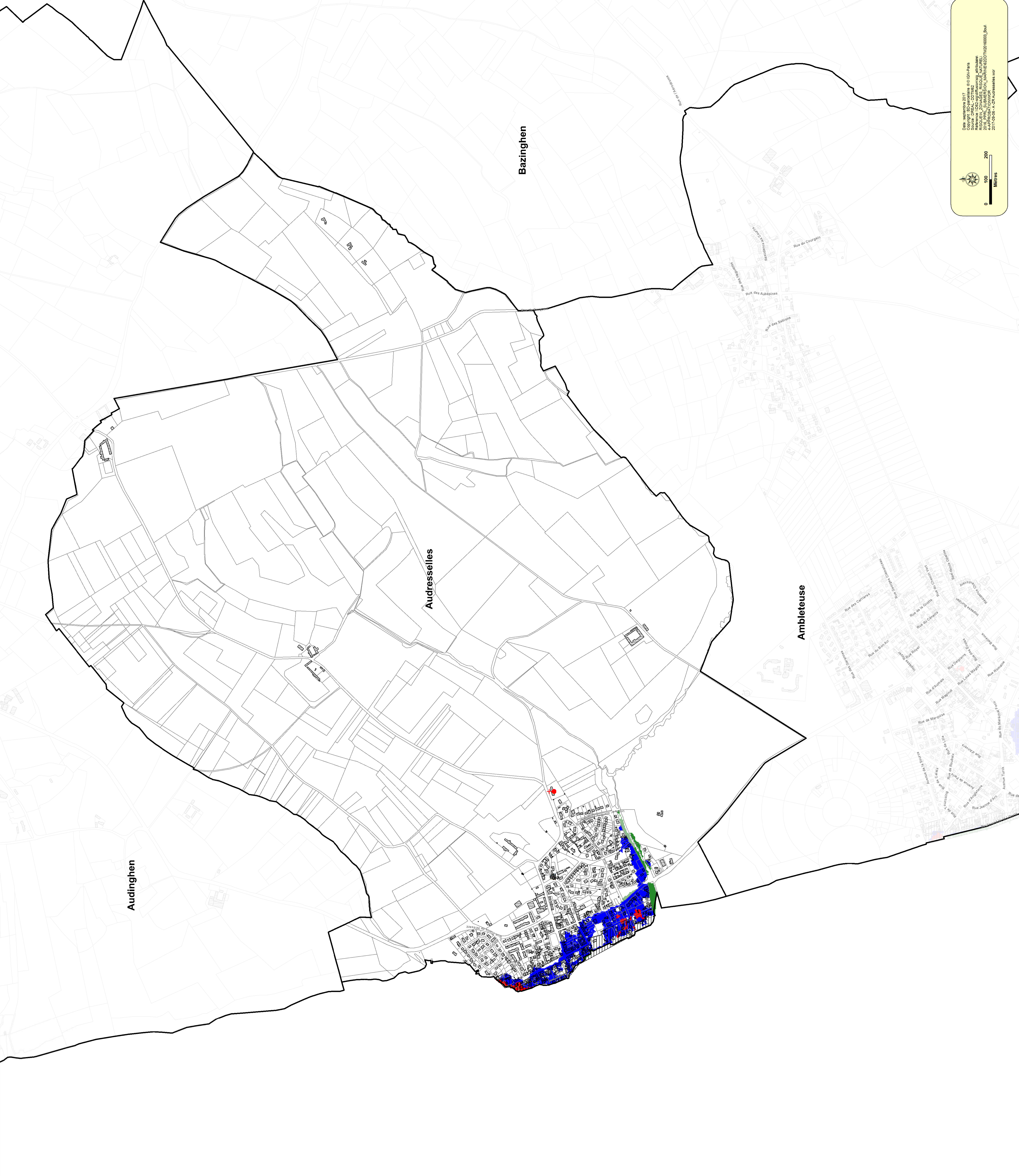

Date approuvée 2017
 Commune PPR Littoraux
 Crovignes, Oye-Plage et Grand-Fort-Philippe
 Esclapart, Calonne, Marquillies
 2016 PPRR - SUBMERSION, VAGUES ACCIDENTELLES, BUIE
 2017-2020 - A-20 Audresselles voir